Opening Hours & Ticketing Information
開放時間及購票詳情

12-14/8/2011 • 10am-10pm

Admission tickets for "HKTDC Food Expo Gourmet Zone" are separately sold at HK$50. Food Expo-Public Hall ticket holders can get an admission ticket for the "Gourmet Zone" for the printed date by paying a top-up of HK$25 at the ticketing office of the "Gourmet Zone".
「香港貿發局美食博覽尊貴美食區」之進場票為分開發售，票價為港幣$50。美食博覽公眾館持票人可於「尊貴美食區」票務處另付追加票價每位港幣$25，換取「尊貴美食區」之即日門票一張。

Floor Plan 展覽廳平面圖

Acknowledgement 鳴謝：

Kitchen Utensils and Stores Sponsor 廚具及儲藏贊助
Panasonic

Food Expo 2011 Gourmet Zone Event Advisor 食博博2011尊貴美食區設計顧問
CMA Mr Gerry Ma, JP 馬桂楷大平紳士

Event Supporting Organisation 節目支持機構

Special thanks for Hong Kong Convention and Exhibition Centre's support to Sopexa's onsite cooking demonstrations 鳴謝香港會議展覽中心支持法國食品協會(Sopexa)於展覽現場進行之烹調示範
香港會議展覽中心 Hong Kong Convention and Exhibition Centre

Organiser 主辦機構：
HKTDC 香港貿發局

Official Carrier 大會航空公司
CATHAY PACIFIC

Official Air Express Co. 大會速遞服務
Aramex 安利達

Hong Kong Trade Development Council - Exhibitions Department
Unit 13, Expo Galleria, Hong Kong Convention and Exhibition Centre,
1 Expo Drive, Wan Chai, Hong Kong
Tel: (852) 2584 4333 Fax: (852) 2824 0026 Email: exhibitions@hktdc.org

香港貿易發展局 — 展覽事務部
香港灣仔博覽道1號會展廣場香港會議展覽中心博覽廳場13號
電話：(852) 2584 4333 傳真：(852) 2824 0026 電郵：exhibitions@hktdc.org

www.hktdc.com

Printed on FSC Mix Paper
Printed by Chinese Mixed Paper Mill (Hong Kong) Ltd
Printed in Hong Kong
Date of Publication: 2011-07-14

European Delicacies
歐陸・漫遊

sopexa HONG KONG

Sopexa Hong Kong
Co-organiser of European Delicacies 合辦機構
http://www.sopexa.com.hk

ABRATE & SONS Ltd
Booth 攤位：**S222-08**
http://www.abrate.com

Bellais & Pata Negra House
Booth 攤位：**S222-07**
http://www.bellais.com.hk
http://www.patanegrahouse.com

FRENCH IMPRESSION LIMITED 法國印象有限公司

French Impression Limited
Booth 攤位：**S222-09**

Inhesion (Asia) Limited
Booth 攤位：**S222-06**
http://www.inhesiongroup.com

MBL 馬伯樂酒業 CONNAISSEUR WINE

MBL 法國馬伯樂集團酒業有限公司
Booth 攤位：**S222-04**
http://www.mblwine.com

Oyster Bar & Grill
Booth 攤位：**S222-05**
http://www.marcos.hk

Palatium Fine Wines
Booth 攤位：**S222-02**
http://www.palatiumwines.com

San Miguel Brewery Hong Kong Ltd
Booth 攤位：**S222-01**
http://www.sanmiguel.com.hk

W's Entrecote
Booth 攤位：**S222-03**
http://www.wsentrecote.com

Fine Dining
極上・料理

Dashijie Company Limited 大師姐
Booth 攤位：**S221-09**
http://www.dashijie.com.hk

Foodfactory.com.hk
Booth 攤位：**S221-10**
http://www.foodfactory.com.hk

Greendotdot.com Ltd 点点綠
Booth 攤位：**S221-12**
http://www.greendotdot.com

Hang Hing Company 恒興行
Booth 攤位：**S221-08**
http://www.hanghing1960.com.hk

Mandarin Fish Maw (HK) Ltd 文華花膠專門店
Booth 攤位：**S221-13**
http://www.mandarinfishmaw.com

Tokyo Food Express 東京食品速遞
Booth 攤位：**S221-11**
http://www.tokyofood.com.hk

LOHAS
樂活・清新

GO@L 綠色有機生活協會 Association of Green Organic at Living

Association of Green Organic at Living
綠色有機生活協會(綠機會)
Booth 攤位：**S221-01**

Member 會員：

Greendotdot.com Ltd 点点綠 • http://www.greendotdot.com
Fair Taste (HK) Ltd 公平枱 • http://www.fairtaste.org
Wellness Club Ltd 恭學坊 • http://www.wellnessclubhk.com
Green Pharmacies (HK) Ltd 綠色藥房有機聯盟 • http://www.greenpharmacies.com
Ecotec Natural Paint Ltd 環采天然塗料有限公司 • http://www.ecozmo.com
Union Healthcare Ltd 匯康 • http://www.uhc.com.hk
Organic Mama Limited 有機農社 • http://www.organicmama.com.hk
Organic Land Co., Ltd 有機地健康食品 • http://www.organicland.com.hk
China Aims Enterprises Ltd 華標企業 • http://www.healthaims.com.hk
Moguntia HK Ltd. 美國味香港有限公司 • rosemarywong@moguntia.com.hk
Health Gate 康源 • http://www.health-gate.com

O2H Shop 源匯生活有機及抗敏產品專門店
Booth 攤位：**S221-06**
http://www.o2h.com.hk

TSANTALI
Booth 攤位：**S221-04**
http://www.tsantali.hk

蔬菜統營處 Vegetable Marketing Organization

Vegetable Marketing Organization 蔬菜統營處
Booth 攤位：**S221-05**
http://www.vmo.org

White Pan & Wok Co. Ltd
Booth 攤位：**S221-02**
http://www.blancwok.com

For exhibitors' details, please visit
參展商資料請瀏覽：
www.hktdc.com/ex/hkfoodexpo/gz

Finest Food, Star Chefs & Games
頂級美食、星級名廚和有獎遊戲

HKTDC Food Expo • Gourmet Zone
香港貿發局美食博覽 • 尊貴美食區

12-14/8/2011
Meeting Room S220 Series
Hong Kong Convention and Exhibition Centre
香港會議展覽中心會議室S220系列

www.hktdc.com

HKTDC 香港貿發局

Come and savor the taste of life！ 來品味生活！

To promote quality lifestyle, the HKTDC Food Expo launched the "**Gourmet Zone**" for the first time. It brings you the world's finest dining through four different themes: "**Sweet Delight**", "**LOHAS**", "**European Delicacies**" and "**Fine Dining**".

Each theme embraces select companies appetising you with their quality cuisine in exquisite settings. Star chefs conduct cooking demonstrations on haute or nouvelle cuisine at regular timeslots.

The "Gourmet Zone" is dedicated to delivering delicacies to you. From coffee, chocolate, abalone, to vintage wine, you will find yourself indulging in the global gastronomic paradise; an exclusive experience which is too good to miss!

推廣優質生活，香港貿發局美食博覽首推「**尊貴美食區**」，透過四個不同主題：「**甜藝**、**閒情**」、「**樂活**、**清新**」、「**歐陸**、**湯遊**」和「**極上**、**料理**」，為你呈獻世界最頂級的美食。

展區布置高雅，每一個主題皆有精選的公司展示他們的佳餚，讓你食指大動。多位星級名廚會定時示範高級菜餚或新式烹飪。

「尊貴美食區」一心一意為您呈上高級美食，由咖啡、朱古力、鮑魚、以至名酒佳釀，你會發現自己正置身於全球美食天堂。
專享體驗，不容錯過！

Star Chefs 星級名廚

Ricky Cheung
張錦祥
Founder of Le Mieux Bistro,
a continental private home kitchen
歐陸風格私房菜
"Le Mieux Bistro"主理人

Chan Kwok Keung
陳國強
Head chef of Chinese restaurant
Dong Lai Shun at the Royal Garden
帝苑酒店「東來順」主廚

Jacky Yu
余健志
Founder of private-dining restaurant
Xi Yan Culinary Art
私房菜「麒宴」始創人

Lau Chun
劉晉
Founder of Michelin starred
Kin's Kitchen
米芝蓮星級餐廳「留家廚房」主理人

Ryan Zimmer
Chief pastry chef of
Marco Polo Hong Kong Hotel
馬哥孛羅香港酒店糕餅總廚

Xu Yuan
徐源
Owner and chef of Kitchen Yin Yang
「饗食飯店」主廚

Theresa Yiu
姚廖麗敏
Founder of
Dai Shijie Confectionery
「大師姐」品牌創辦人

Gianluigi Gerosa
Culinary Director of the Mira Hong Kong
The Mira Hong Kong 麗晶總監

The information, statements, photographs and illustrations appearing in the advertisements and other sections in this publication are provided by the advertisers and exhibitors. The publication of such materials by the Hong Kong Trade Development Council (HKTDC) in this publication is made in good faith. The HKTDC is not associated in any way with and is not the agent of the advertisers and exhibitors. The HKTDC makes no representation or warranty regarding the advertisers and exhibitors, their products or the potential infringement of intellectual property rights of any kind, or any other rights, in connection with such materials. The HKTDC does not endorse any particular advertisement or other information including without limitation, the directory of exhibitors, does not mean that goods or services advertised or listed therein have the approval of or are endorsed by the HKTDC or comply with applicable laws and regulations. It is recommended that normal precautions be taken before any business is transacted with any advertiser or exhibitor. Correspondence concerning any alleged infringement of any design, copyright, patent, trademark or other intellectual property rights, or any non-compliance with any law or regulation, should be addressed directly to the advertiser or exhibitor concerned and, not the HKTDC.

The HKTDC makes every effort to ensure the accuracy of all information that appears in this publication. However, the HKTDC is unable to accept responsibility in the unfortunate event of errors or inaccurate information. In case of any matter under dispute, the final decision rests with the HKTDC.

12/8/2011 (Fri 星期五)

Time 時間	Meeting Rooms 會議室 S224-225	Meeting Rooms 會議室 S226-227	Meeting Room 會議室 S221
11:00 - 11:30		France Travel Experience Sharing 法國旅遊經驗分享會 (Atout France)*	
11:30 - 12:00			Games Sessions 1「禮品大放送」一
12:30 - 13:00		家煌華麗盛宴 - 花膠鱈(繁魚肚) (Hang Hing Company 恒興行)*	
13:00 - 13:30			Games Sessions 2「禮品大放送」二
14:00 - 15:00		Coffee Cupping 咖啡示範及品嚐 (Belavan Farm)*	
15:00 - 16:30	Kick Off Ceremony 開幕典禮*		
17:00 - 17:30		Wild Kopi Luwak Blind Tasting 咖啡品嚐會 - 麝香貓(猫屎)咖啡 (Bright Sun Coffee Co Ltd 榮陽咖啡有限公司)*	Games Sessions 3「禮品大放送」三
17:30 - 19:00			
19:30 - 20:00		Chocolate and Personalities 從朱古力看性格 (FRANCESCA Ltd)*	

13/8/2011 (Sat 星期六)

Time 時間	Meeting Rooms 會議室 S224-225	Meeting Rooms 會議室 S226-227	Meeting Room 會議室 S221
11:00 - 11:30		LOHAS Seminar 樂活 · 清新 研討會 Go Organic! 做個樂活有機達人 Guest Speakers 演講嘉賓：Ms Yolanda Chu 車慧鸞女士 Ms Jenny Li 李卓霖女士	
11:30 - 12:00	Grand Barista Performance 咖啡大師表演 (Coffee DeAmour)*		Games Sessions 1「禮品大放送」一
12:00 - 12:30			
12:30 - 13:00		家煌華麗盛宴 - 鮑魚鮑 (7頭日本網鮑) (Hang Hing Company 恒興行)*	
13:00 - 13:30	Star Chef Cooking Demonstration 星級名廚烹飪示範 13:00 - 13:45 LOHAS 樂活 · 清新 Guest 嘉賓：Ms Xu Yuan 徐麗小姐 14:15 - 15:00 Sweet Delight 甜藝 · 閒情 Guest 嘉賓：Mr Ryan Zimmer		
14:00 - 14:30		Goossens Chocolate Tasting 極品比利時手做朱古力品嚐會 (Goossens Chocolatier)*	
14:30 - 15:00			
15:00 - 15:30		15:15 - 16:45 Gourmet Zone Forum - Fine Food Ingredients 各有各煮 Moderators 主持：Mr Gerry Ma, JP 馬桂燈太平紳士 Guest Speakers 嘉賓講者：Ms Xu Yuan 徐麗小姐 Mrs Theresa Yiu 姚廖麗敏女士 Mr Ricky Cheung 張錦祥先生	
15:30 - 16:00			Games Sessions 2「禮品大放送」二
16:00 - 16:30			
17:00 - 17:30	Star Chef Cooking Demonstration 星級名廚烹飪示範 17:00 - 17:45 European Delicacies 歐陸 · 湯遊 Guest 嘉賓：Mr Gianluigi Gerosa 18:15 - 19:00 Fine Dining 極上 · 料理 Guest 嘉賓：Mr Chan Kwok Keung 陳國強先生	Wild Kopi Luwak Blind Tasting 咖啡品嚐會 - 麝香貓 (猫屎) 咖啡 (Bright Sun Coffee Co Ltd 榮陽咖啡有限公司)*	
18:00 - 18:30			
18:30 - 19:00			
19:00 - 19:30			Games Sessions 3「禮品大放送」三
19:30 - 20:30		French Wine Investment Tips 法國紅酒投資錦囊 (MBL法國馬伯樂集團酒業有限公司)*	

14/8/2011 (Sun 星期日)

Time 時間	Meeting Rooms 會議室 S224-225	Meeting Rooms 會議室 S226-227	Meeting Room 會議室 S221
11:00 - 11:30	France Travel Experience Sharing 法國旅遊經驗分享會 (Atout France)*		
11:30 - 12:00		Chocolate and Personalities 從朱古力看性格 (FRANCESCA Ltd)*	Games Sessions 1「禮品大放送」一
12:30 - 13:00		Cookies Decoration 曲奇藝裝飾 — 花 · 巧 · 樂 · 趣 (Francesca & Giovanni)*	
13:00 - 13:30	Star Chef Cooking Demonstration 星級名廚烹飪示範 13:00 - 13:45 LOHAS 樂活 · 清新 Guest 嘉賓：Mr Lau Chun 劉晉先生 14:15 - 15:00 Sweet Delight 甜藝 · 閒情 Guest 嘉賓：Mr Jacky Yu 余健志先生		
13:30 - 14:00			
14:00 - 14:30			
14:30 - 15:00		Coffee Cupping 咖啡示範及品嚐 (Coffee DeAmour)*	
15:00 - 15:30		15:15 - 16:45 Gourmet Zone Forum - Gourmet and Travelling 鑑有國食 Moderators 主持：Mr Gerry Ma, JP 馬桂燈太平紳士 Guest Speaker 嘉賓講者：Mr Lau Kin Wai 劉健威先生 Mr William Tang 鄧達智先生 Mr Eric Ng 伍智曦先生	
15:30 - 16:00			Games Sessions 2「禮品大放送」二
16:00 - 16:30			
16:30 - 17:00			
17:00 - 17:30	Star Chef Cooking Demonstration 星級名廚烹飪示範 17:00 - 17:45 Fine Dining 極上 · 料理 Guest 嘉賓：Mrs Theresa Yiu 姚廖麗敏女士 18:15 - 19:00 European Delicacies 歐陸 · 湯遊 Guest 嘉賓：Mr Ricky Cheung 張錦祥先生	Wild Kopi Luwak Blind Tasting 咖啡品嚐會 - 麝香貓 (猫屎) 咖啡 (Bright Sun Coffee Co Ltd 榮陽咖啡有限公司)*	
17:30 - 18:00			
18:00 - 19:00			
19:00 - 19:30			Games Sessions 3「禮品大放送」三

Sopexa Hong Kong will present a series of events in Room S222 throughout the fair period. For details, please kindly refer to the brochure distributed by Sopexa Hong Kong onsite. 法國食品協會將於S222一連三日舉行連場精彩活動，萬勿錯過。詳情請留意法國食品協會於現場所提供之場刊。

* Registration is needed due to limited seats. 名額有限，必須預先登記。 * By - invitation only. 憑東出席。

Sweet Delight 甜藝 · 閒情

HONGKONG AromaStreet

Barista Caffe
Booth 攤位：**S221-24**
http://www.baristacoffe.com.hk

Brio Espresso
Booth 攤位：**S221-22**
http://www.brioespresso.com

Cafe Corridor
Booth 攤位：**S221-23**
http://www.coffeeassembly.com

Cafe Zambra
Booth 攤位：**S221-25**
http://www.zambra.net
http://www.bolavenfarms.com

Coffee DeAmour
Booth 攤位：**S221-29**
http://www.coffeedeamour.com

Cuppa Cafe Ltd
Booth 攤位：**S221-28**
http://www.cuppa.com.hk

Danes (HK) Limited
Booth 攤位：**S221-26**
http://www.danes.com.hk

Holly Brown Coffee
Booth 攤位：**S221-27**
http://www.hollybrowncoffee.com

Association of Coffee & Tea 香港咖啡紅茶協會
Booth 攤位：**S221-19**
http://www.coffee-tea.hk

Bright Sun Coffee Co Ltd 榮陽咖啡有限公司
Booth 攤位：**S221-20**
http://www.brightsuncoffee.com

Edible Arrangements
Booth 攤位：**S221-17**
http://www.ediblearrangements.hk

FRANCESCA Ltd
Booth 攤位：**S221-16**
http://www.enrichyourpotential.com

Francesca & Giovanni
Booth 攤位：**S221-14**
http://www.fgfountain.com

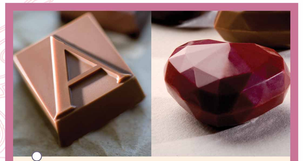
Goossens Chocolatier
Booth 攤位：**S221-18**
http://www.goossens.com.hk

Ice Cream Gallery
Booth 攤位：**S221-15**
http://www.icecreamgallery.com.hk